CLASSIFIED ADS... for results

NEW CLASSIFIED RATES

as of December 1, 1977

All copy must be in the Times-Virginian office by -

TUESDAY NOON

When Cash accompanies the Order -

8c PER WORD
$2.00Minimum Per Issue

When Cash Does Not
10c PER WORD
$2.50Minimum Per Issue

DISPLAY
Classified Advertising
$1.45PER INCH

Card of Thanks, Resolutions of Respect, In Memoriam, Enterments, Etc., will be used Only when cash accompanies orders.

REDUCTION ON HEATERS
*WOOD *OIL *ELECTRIC
FISHER HEATERS
REDUCED EVEN MORE!
FRANKLIN TYPE FIREPLACES REDUCED
COME IN AND TELL US YOU SAW THIS AD AND RECEIVE EVEN MORE REDUCTION
POE HDWE. CO., INC.
CHURCH STREET
PHONE 352-5575
APPOMATTOX, VA.

INSTRUCTION
Improve yourself.
"Drivers employed by large trucking companies had annual average earnings of about $18,300 in 1974."
As quoted by the U.S. Dept of Labor Bureau of Labor Statistics bulletin no. 1875
Start now to plan for a professional career driving a "Big Rig." Our private training school offers competent instructors, modern equipment and challenging training fields. Keep your job and train on part time basis (Sat. & Sun.) or attend our 3 week full time resident training. Call right now for full information.
Revco Tractor-Trailer Training, Inc.
LYNCHBURG
804-846-6579

NAPA Your NAPA Jobber is the Right Place to go.
National Auto Parts
East Harrell Street
Appomattox, Va. 24522
Phone 352-7175
Marshall Goin

MONUMENTS
Granite, Marble, Bronze
10% Discount on Some Display Monuments
EARNEST C. BALDWIN
Representing
Baer & Sons Memorials, Inc.
PHONE 248-6244
PAMPLIN, VA.

FOR SALE

FOR SALE - FIREWOOD - Pickup load - delivered for $20.00 - Contact James W. Franklin at 352-8290. 11-30-tfc

FOR SALE: 1.9 Acres on Highway 460 five miles from town. Nice 3 bedroom residence, central heat, 2 porches, new roof, awnings, out-buildings, garden spot. Owner transfered, reduced to $31,000 for quick sale. Phone 392-6163 or 392-5190. Basil Atkins, State Wide Realty Co., Farmville, Virginia 9-28-tf

FOR SALE - Aluminum Siding, Storm Windows and doors. Many years experience. Financing available - For details without obligations call Phillip Kitchen, Dillwyn Home Improvement Co. - 969-4017. 11-23-tf

FOR SALE: Fill Dirt - Truck Load Delivery Cheap - **Carwile Construction Co., Inc.** - Phone 352-7911. 11-14-tf

ALLEN ORGANS for home and church. For demonstration call 239-0369 (Collect) - Terms. **ROBERTS PIANO CO.** 8505 Timberlake Rd. - 460 West - Lynchburg, Va. 8-8-tf

1963 CORVETTE COUPE - Power Steering - Power Brakes - Automatic - 49,000 Miles - $5,000 or best offer - Call 392-3338. 1-18-5tc

1973 CHEVROLET - Pickup Cheyenne - $1,500.00 - Phone 352-2284. 1-25-2tp

FOR SALE: 1964 1½ ton Ford Truck. Call 352-7044 or 352-7966. 1-26-TFC

FOR SALE: 5,000 square foot building on 150 X 200 corner lot located on 460 in town of Appomattox. Call 352-7044 or 352-7966. 1-26-TFC

FOR SALE - Good Mixed Hay - $1.00 per bale - Staw - 85c. Phone 248-5578 - B. C. Massey, Pamplin, Va. 2-1-1tp

FOR SALE: 20 acres with 400 ft. road frontage on 460 East; excellent commercial or home site. Call Barry Bryant at 525-2038. Bryant Realty Co., 525-5325. 2-1-1tc

FOR SALE: Firewood. Call 352-8284 or 352-7910 after 5. 2-1-4tc

FOR SALE: Good Orchard Grass Hay. Phone 352-8976, Francis O'Brien. 2-1-2p

FOR SALE - ROUND GREEN HARDWOOD - For Heater or Fireplace - Phone 352-7138 - J. E. Sears & Co., Inc. 2-1-1tc

OFFICE SUPPLIES - Come in and check on the prices on our complete line of office supplies - **Times-Virginian** - Front Entrance - Court St. - Phone 352-8215. 1-18-tf

FOR SALE: Rubber Stamps and Stamp Pads at the Times Virginian, Phone 352-8215 for fast service.

COPIES - One copy or as many as you like - **The Times-Virginian** - Phone 352-8215. 1-18-tf

FOR SALE

FOR SALE: Don't wait until you need one! Generators, all sizes including tractor powered. Farmville Wholesale Electric Supply, 301 West 3rd Street, Farmville. Phone 392-8154. 1-18-tf

FOR SALE - Seed - Red Clover, Fescue, Korean Lespedeza; Also 800 bu. oats - Carlton Harris, Rt. 1, Pamplin, Va. - Phone 248-6422. 1-18-5tp

FOR SALE: Ford Explorer F100, Air Condition, A.T., Camper Top, Call 358-7509. 2-1-1tc

FOR SALE: 1977 Commode Mobile Home, 2 bedrooms, total electric, storage area. Call 376-3424 or 352-8088 after 5 p.m. week days. 2-1-1tc

Help Wanted

ATTENTION COLLEGE STUDENTS

Holiday Lake 4-H Educational Center is now taking applications for 4-H Educational Center employees for its 1979 camping season. Preference will be given to those students who qualify for the college Work Study Program.

Holiday Lake 4-H Educational Center is an Equal Opportunity Employer and does not discriminate on the grounds of race, color or national orgin.

For applications please write Holiday Lake Educational Center, Rt. 2, Appomattox, VA 24522, Attn: Don F. Jiminson. 2-1-2tc

Dickerson Auction Co.
Established 1959
"We Cry For You
We hold all kinds of auctions. If you want to have an Auction Sale, Call Us, Phone 392-3556
Farmville, Virginia.
AUCTIONEER:
W. W. Dickerson

*Photography on China
*PHOTO COPYING
OLD PHOTOGRAPHS Copied
(Specializing in Minatures)
*PICTURES
(Hand Colored in Oil)
WEDDING PICTURES In Color
Ferrell's Art Ware
Joseph D. Ferrell
Rt. 460W., Appomattox, Va.
Phone 352-7500

Fred Jones Well Co.
NO WATER- NO PAY
Phone 352-7872
Appomattox, Va.

"FOR A SQUARE DEAL IN A ROUND HOLE"
Call 392-6147
Longwood Well Drilling Co.
6¼ Drilled Wells
24" Bored Wells
4" to 12" Ditching
Route 2
Farmville, Va.
FREE ESTIMATES
Well and Complete Water Systems
New Modern Equipment
Experienced Personnel

SERVICES
Custom Building, Remodeling, Additions, Insulation, Storm Windows Doors, Sheetrock & Textured Ceilings, Shringles, Concrete Walks - Patios, Painting, Trailer Underpinning - Complete Home Improvement Service - Free Estimates and Reasonable Prices.
APPOMATTOX HOME IMPROVEMENT
J. Ronnie Guill
352-8305

SERVICE

SEPTIC TANKS INSTALLED - CLEANED - Drain Fields Renewed - Free Estimates - **CARWILE CONSTRUCTION CO., Inc.** - Phone 352-7911. 3-5-tf

SCHROCK'S CUSTOM SLAUGHTERING - Cooler and quick freezer - Cut, wrap, freeze. Receiving appointments now for fall and winter slaughtering Phone 804-283-5400, Gladys, Va. Open daily except Sunday. 10-26-tfc

LICENSED ELECTRICIAN
Qualified to do electrical home improvements - No job too small - Experienced in home wiring - Reasonable Prices - Call Reid E. Parson at 248-6713 after 4:30. 1-18-3tp

Let us Copy your photos into Black and White Prints that you can keep forever - Times-Virginian Printing Corp. - Phone 352-7191 - side entrance. 5-11-tfc

Anyone Needing Rooting and Carpenter Work Done - Call 352-7513 after 2:30 p.m. 12-7-tfc

SERVICE: Backhoe and dump truck service. Call 352-7668. 1-11-3tc

Mobile Home Space Available
Call Day - 352-5646 or after 6:00 P.M. 352-8009 2-1-1tc

WANTED

WANTED TO LEASE - **Flue-Cured Tobacco** in Appomattox or Campbell County - Call 352-7348 after 6 p.m. 1-11-5tp

WANTED: 1 acre lots needed in Appomattox area. Also have clients for timber land. J. A. Williams, Real Estate. Phone 352-7020. Appomattox. 12-7-tf

WANT TO BUY - LOGS - Call 993-2222. 2-1-2tc

WANTED - Sawyer for automatic mill - Call 993-2222. 2-1-2tc

I would like 1 or 2 children to keep in my home. Very reliable. 5 days a week. Call 352-8154 after 5 p.m. 2-1-2tp

WANTED TO BUY: 1 milk cow at reasonable price and also several calves at reasonable price. Write R. W. Lann, Route 3, Appomattox, Virginia 24522. 2-1-2tc

WANTED: Real Estate listings in Appomattox and surrounding counties; also booking spring auctions now. Call Barry Bryant at 525-2038 or Bryant Realty Co. 525-5325. 2-1-1tc

Would like to have any old newspaper or any kind of magazines that anyone would like to give away. Call anytime 352-8795. 2-1-1tc

Rubber Stamps and Stamp Pads on sale at the Times Virginian, Phone 352-8215 for fast service.

FOUND

FOUND: White Persian Cat. 1 Blue Eye and 1 Green. Found in area of new high school. Call 352-8387. 2-1-1tc

Falwell Well Corp.
Well Drilling, Pump Installation, Water Treatment
System for Commercial and Residential Use with FREE In-Home Water Analysis
846-2738 Day
846-4179 Night
Drawer 11409Lynchburg,Va. 24506

Card of Thanks

I would like to thank friends and relatives for cards, flowers, visits, calls and prayers during my recent stay in the hospital and since my return home. A special thank you to Rev. Kreidel and Rev. Lucas. Your concern will always be remembered. Herman Puckett. 1-1-1tc

I would like to express my appreciation to friends and relatives for cards, flowers, visits, food and all acts of kindness shown me during my stay in the hospital and since my return home. Your thoughtfulness and concern will be remembered always. Mrs. Dorothy Bass. 2-1-1tp

We would like to take this opportunity to thank all our friends and relatives for the visits, cards, food and flowers, and the many other acts of kindness shown us during my hospitalization and death of our infant son. Also a special thanks to the Rev. L. W. Carroll and Rev. Rupert Brown for their visits and prayers. Your thoughtfulness will always be remembered by our family.
Thanks Again,
Harry, Essie and Earl Reed

I wish to thank everyone for their visits, cards, gifts and prayers during my stay in the hospital and since my return home.
Anderson Haskins and Wife 2-1-1tp

I would like to express my gratitude to all who helped in any way, at the time of the fire in my cabinet shop. I will always be thankful for their many acts of kindness, and hours of work assisting in the clean-up job, also. Thank you each and everyone.
R. M. Price
Pamplin Cabinet Shop 2-1-1tp

I would like to thank my relatives and friends for prayers, cards, flowers, phone calls and visits while I was in the hospital. Also to Pastor Hawkins, Lucas, Davis, Caudell and the many others who visited me. May God bless each of you. Bobby Ferguson. 2-1-1tp

Since I cannot contact each one personally, I will say thanks for the visits, cards, flowers, food, gifts, and prayers and services of friends and relatives while in the hospital and since my return home. May God richly bless all churches and especially a special thanks to Pastor Dave Grove and each of you as he has all of us.
Thank you,
Carroll Mayberry and family 2-1-1p

READ THE CLASSIFIED ADS

MAY WE BE OF SERVICE?
MEMORIALS
DEATH DATES
REPAIRS TO STONES
Johnny C. Simpson
Rep. L. E. Simmons Monument Co.
Crewe, Va.
Phone: Day 352-5646
After 6 352-8009

Don't put it in the attic advertise it in the classifieds

WANTED TO BUY
Standing Timber
Contact
VIRGINIA FIBRE CORP.
933-8643 or
Warren Taylor
352-7624

NOTICE

REAL ESTATE APPRAISALS
For quick, efficient service contact Falling River Realty Company, Appomattox, 352-7195.

POULAN AND HOMELITE STIHL
CHAIN SAWS
SALES & SERVICE
Tanner's Repair Shop
Phone 993-2284
Concord, Va.

In Memoriam

In memory of our father who passed away January 11, 1948 and mother passed away January 31, 1964, Mr. and Mrs. W. T. Davidson.
Sad memories crowd this time of year,
We lost our mother and dad whom we love so dear
Deep in our hearts you will always stay,
Loved and remembered each ad everyday
Sadly missed by
Hester Blanche Nettie and Ollie 1-30-1tp

In loving memory of my father Edner Mann who passed away 5 years ago February 11, 1974.
Day by day 5 years has passed since God called you away, and day by day we miss you more than words could every say.
Nothing is the same since you have left us. We miss your smile and tender care. Loving memories never die as days roll on and years go by. Deep in our hearts those memories are kept, for the one we loved and will never forget.
Sadly missed by
wife and children 2-1-1tp

In loving memory of Annie Laura Mann who passed away 23 years ago January 14, 1956.
Our hearts ache with sadness
Our eyes shed many tears,
God knows how much we miss her,
At the end of 23 long years,
No treasure on earth can replace you.
Your loss is to great to be told,
To us who loved and lost you,
Your memory will never grow old.
Sadly missed by
Mother, Daughter
Sisters and Brother 2-1-1tp

3-M Copier and 3-M Copy Paper on sale at the **Times-Virginian** - Phone 352-8215. 1-18-tf

HOME SALESPERSON WANTED
Excellent earning opportunity . . . Need Experienced Home Salesperson in Appomattox area to sell from plans and specifications and to sell existing homes directly to the home buyer in your local area. We do a total turnkey job. Well-established, AAAA-1 rated builder. We also aid in procuring prospects and in processing loans. Will consider building a speculative house in your area to be used as a model and for sale.
Applicant Must Be Experienced
Call or write:
George W. Coleman
NATIONWIDE HOMES, Inc.
P. O. Box 5511
Martinville, Va. 24112
Phone No. (703) 632-7101

USED CARS

END OF MONTH SPECIALS

If You Don't Know Cars Be Sure And Know Your Dealer

#2516	1978	Volare Cust. 2 dr radio, AT, PS, AC, 5,000 mi.	
#2635	1978	Volare Cust. Wgn. All extras except price, 6,000 mi.	
#2477	1977	Chev. Monte Carlo 2 dr HT. A great buy	$5299
#2428	1977	Ply. Fury Sedan, one of the best, 28,000 mi	$3799
#2430	1977	Maverick PS, R., AC, vinyl roof, 24,000 mi	$3399
#2548	1977	Mercury Monarch Sdn. All extras, 24,000 mi	$4199
#2479	1977	Volare Road Runner 4 spd sharp	$3399
#2665	1976	Dodge Cust. 8 cyl ½ ton PU PS, AT, 34,000 mi.	
#2444	1976	Toyota Cor. R., AT, AC, 1 owner, 26,000 mi	$3199
#1000	1976	Chrysler N. Yorker Brougham 4 dr HT, 37,000 mi.,	
#2505	1976	Plymouth Fury 2 dr HT, nicely equipped	$3299
#2601	1975	Datsun 710 Sedan. A clean 1 owner car	$2399
#2478	1975	Duster Sp. Cpe. radio, AT, clean, 52,000 mi	$2099
#2649	1975	Chevy Nova, R., AT, AC, 42,000 mi., ex. clean.	$2799
#2578	1974	Buick Regal 2 dr HT, sharp	$2499
#2577	1974	Toyota Mark II sedan radio, AT, AC	$2399
#2445	1974	Pinto Runabout radio, AT	$1299
#2572	1974	Fiat sedan needs a home	$1049
#2559	1973	Toyota Corona Deluxe AC 4 sp	$1799
#2643	1973	Chry. Newpt runs good, 47,000 mi	$1799
#2343	1973	Chevy Nova Hatchback	$1799
#1300	1973	Ply. Satellite Cust. 3 seat wgn., runs good	$1999
#2586	1973	Valiant Sedan PS, radio, AT, AC	$1799
#2426	1973	Plymouth Fury 2 dr HT, nicely equipped	$1799
#5616	1973	Chrysler Newport Sedan R&R	$899
#2652	1972	Buick Lesabre sedan clean	$1099
#2657	1972	Plymouth Satellite sedan	$1099
#2327	1972	Olds Cutlass S 2 dr HT sharp	$1599
#2274	1972	Plymouth Satellite Custom Sedan, AC	$1199
#2390	1971	Plymouth Fury Sedan clean	$999
#2353	1971	Maverick 2 dr std shift	$899
#2603	1970	Chrysler Newport Sedan, clean	$799
#2610	1970	Dodge Super Bee 2 dr HT	$599
#2344	1970	Plymouth Fury III HT R&R	$399
#2609	1969	Rambler Sedan	$399
#2496	1969	Pontiac Bonneville 4 dr HT	$549
#2495	1969	Plymouth Fury Sedan	$499
#2619	1963	Imperial Crown 4 dr HT	$299

ADAMS MOTOR CO.
813 Fifth & Federal St.
New Car DL 146 845-3456
Open Til 6 PM
Sat Til 3:30 PM
LYNCHBURG, VA.

Carpet, Linoleum Tile, Ceramic, Drapery & Accoustical Ceiling
SALES & INSTALLATION
Armstrong, Magee and Burlington House Carpets
FREE ESTIMATES
The Carpet House
Phone 352-8521
Lower Level
Triangle Plaza Shopping Center
Appomattox, Va.
221 East 2nd St.
Phone 392-6000
Farmville, Virginia

"We make it simple at...
Village Motors
3914 Old Forest Rd.
239-2645
1979 Accord 4 DR AT
1979 Mustang Ghia Loaded
1977 Celica GT Liftback Loaded
1974 Monte Carlo Landau Extra Nice
1974 Impala 4 Dr. Sedan Low Mileage
1977 Datsun Pickup
1977 Jeep Pickup 4 W D
1978 Thunderbird Extra Sharp
1978 Dodge Power Wagon 4 Wheel Drive Pickup 5,000 mi.
1974 Mustang Fastback 4 dr
1975 Luv Pickup Mikado Cust Pkg
1976 Jeep Cherokee 4 wheel drive One local owner
1976 Capri Hatchback
1977 Dasher 4 dr. Wagon
Lynchburg, Va.

ADDING MACHINE TAPE - and Register Tape on sale at the Times-Virginian, Front Entrance - Court St. - Phone 352-8215. 1-18-tf

FOR SALE: Rubber Stamps and Stamp Pads at the Times Virginian, Phone 352-8215 for fast service.

BRAND NEW COLONIAL GLADWOOD DRIVE
Entrance foyer, living room, formal dining room, eat-in-kitchen, three bedrooms, two baths. Lower level has unfinished den or play room with large fireplace, two or three unfinished rooms, roughed in bath. House beautifully decorated with carpet, ceramic tile, chair rail, wall paper, etc. Custom built cabinets and vanities, washer & dryer hook-up, back deck.
GLADWOOD ESTATES - Corner Rt. 656-657 - 1¾ miles off Rt. 24 past surrender grounds on Rt. 656. Phone John Adamee 237-0716 or Peyton McCraw 239-7817

WANTED TO BUY
1½ - 2 Acres
Dark Tobacco Allotment
CALL: CONCORD 993-2319
BETWEEN 7:30 A.M. - 4:00 P.M.
5 Days A Week. 2-1-2p

WANTED TO BUY
LOGS DELIVERED TO OUR MILL
WE ALSO BUY RED & WHITE OAK VENEER
TOP PRICES PAID
FOR MORE INFORMATION
R.S. BURRUSS LUMBER CO., INC.
248-6187 Or
DAVE SANDMAN AT 248-6683

WANTED TO BUY
Tracts Of Standing Timber
WRITE
WESTVACO
BOX 998
APPOMATTOX, VA. 24522
OR CALL: 352-7163 Day
352-7023 Night

Farmers Bank Presented Awards To Owners of Top Performing Bulls

Last Saturday at the Red House Bull Evaluation Center Senior Bull Sale, Jim Pugh, representing Farmers National Bank, presented awards to owners of the top performing bulls. To be eligible there must be at least ten bulls of a particular breed on test. This is the first year that there have been three breeds receiving awards.

Mrs. Paul Zimmerman, Sugarfoot Farm, Lexington, Virginia, top photo, had the top performing Simmental bull. This bull weighed 609 pounds at 205 days of age, gained an average 4 pounds per day while on test and weighed 1189 pounds at a year of age. Mrs. Zimmerman is the first lady to receive an award.

The top Angus award went to Floyd Dominy, Bellevue Farm, Boyce, Virginia, center photo. This bull weighed 624 pounds at weaning, gained 3.35 pounds a day on test and weighed 1,067 pounds at a year old.

James Bennett, owner of Knoll Crest Farm, bottom photo, collected two awards-- one for the top performing polled Hereford bull and the other for the top performing group of bulls. Bennett had a consignment of nine bulls in the test. His top performing bull weighed 676 at weaning, gained 3.82 pounds a day while on the 140 day test and had a yearling weight of 1261 pounds.

The 26 polled Hereford bulls averaged $1595, 1 Horned Hereford brought $1200, 8 Simmentals averaged $1759, 1 Charolais brought $1200 and 24 Angus averaged $1762. The 60 bulls brought $100,250 for an average price of $1670.

The top selling bulls were $2700 Simmental, $2625 Angus and two polled Hereford brought $2500 each.

Only one bull brought less than $1200.

Two Appomattox Cattlemen purchased bulls - - L. E. Anderson and John O. Harrison.

GYMNASTICS CLASSES TO BEGIN AGAIN

A new session of gymnastics classes offered by the Lynchburg YWCA will begin on Wednesday February 7 and Thursday February 8. (Postponed 1 week in case of snow). The session will last for 6 weeks and the cost will be $12.00. They will be held at Appomattox Elementary School.

Beginner I - Wednesday 6:00 - 7:00. Thursday 6:00 - 7:00.

Beginner II. Wednesday 7:10 - 8:10 ages 6 - 11. Thursday 7:10 - 8:10 - ages 12 - up.

Register by calling Patsy Crawley or Susan Deacon at the YWCA 847-7751.

Tereasa Eperton Celebrates Birthday

Tereasa Eperton celebrated her 11th birthday Sunday, January 28th, with a party at Skateworld in Appomattox. Attending were Eddie Everton, Denton Everton, E. J. Carter, Judy Doss, Brenda Wright, Hope Wright, Rhonda Morgan, Traci Paulette, Sherry Vassar, Cathy Falero, Nickie Falero, and Benny Beasley. All had a really good time.

House of Delegates Comments

By Claude W. Anderson

Restrictions on oil producers and refiners, restrictions on the sale of beer, the ERA passage and further regulation of bingo seem to be the issues attracting the most attention at this year's "short" session of the Virginia General Assembly at the State Capitol.

These issues are among 1,446 pieces of legislation which were introduced for consideration during the session. Although this seems to be quite a large number to consider, it is actually much lower than anticipated. Monday, January 15, was the deadline for requesting the drafting of bills and Legislative Services received more than 2,000 such requests. Therefore, the legislators exercised more restraint than was expected in introducing legislation. One controversial bill was House Bill 458 which prohibits oil producers and refiners form expanding their ownership of service stations. The object of this bill is to prevent the large oil companies from squeezing the independent service station owner out of business. It does not require them to sell their present stations but merely restricts their acquisition of new ones. The bill passed the House by a 2 to 1 margin and now is in the Senate General laws Committee.

A rather short lived headline grabber was House Bill 387 which raised the legal age for drinking full-strength beer in Virginia from 18 to 19. It was defeated by the House with a 52-44 vote. The bill had been amended several times but failed because no version proved feasible to enforce. The original purpose of the bill was to keep alcohol out of the high school.

Bingo reform has gotten much attention and promises many headaches before its completion. The House General Laws Committee held a two-hour public hearing on proposed provisions to the state's bingo laws but then postponed committee vote while multiple amendments are considered. The controversial legislation limited "bingo" to 3 nights a week at any one location and to 2 nights a week by any one charitable organization. Although bingo provides much needed funds for many charitable organizations, under the present law the potential for organized crime does exist.

The ERA still attracts attention but the emotional level is much lower than last year. The Senate Privileges and Elections Committee killed ERA by a 8 to 7 vote. Delegate Dorothy S. McDiarmid of Fairfax followed this defeat with a House motion to discharge the House Privileges and Elections Committee which has continuously defeated the ERA and have the issue considered on the House floor. The motion was defeated by a vote of 52.42. Thus the prospects for passage of ERA appear extremely dim for this year.

In keeping with the popular desire to end massive state regulation, House Bill 276 (which ex empts church day care centers from certain state regulation) passed its crucial second reading and is expected to pass its third. The church facilities must meet state fire and safety regulations but they are exempt from other state regulations. Further regulations would be detrimental, for economic reasons, to non-profit day care centers.

C. W. Anderson (D-Buckingham) has also proposed legislation that would decrease state regulations for Volunteer Rescue Squads. Again such regulations are too great a burden on these services and tend to defeat the purpose of a Volunteer Rescue Squad.

While the House has already dealt with a lot of legislation, the delegate's job has just begun.

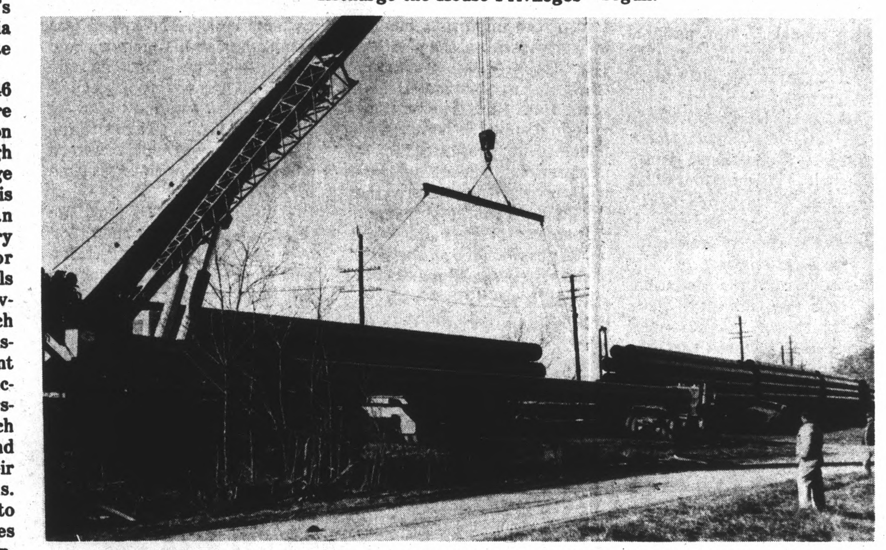

RALPH MITCHELL, MATERIAL COORDINATOR FOR COLONIAL PIPELINE, watches as the pipe side-tracked at Prospect is unloaded and prepared for shipment by truck to the company's pipe yard at Red House. Construction of the parallel pipeline will be conducted in three spreads. The spread office is just west of Appomattox near the State Police Headquarters.

Kindergarten Class Makes Bird Feeders

Pictured above are (front) Bruce Jones, Anthony Andrews, (back) Kelly Hamlett, and Sonya Jamerson from Miss Chittum's Kindergarten class, at APS.

While making bird feeders (a winter project) from pine cones, bird seed, sunflower seeds, and peanut butter, the children learned through their five senses to feel, smell, and taste different textures.

Other objectives for the class project included practicing good conservation habits, and learning about weather and its effect on animals.

Henry W. Block
"We'll take all the time needed to do the job right."
We ask the right questions. We dig for every honest deduction and credit. We take the time needed because we want to be sure you pay the smallest legitimate tax. That's another reason why H&R Block should do your taxes...whichever form you use, short or long.
H&R BLOCK
THE INCOME TAX PEOPLE
9 WADSWORTH ST. LYNCHBURG, VA. 846-1387 Mon.-Fri. 9-9 Sat. & Sun. 9-5
1101 CHURCH ST. LYNCHBURG, VA. 846-0153 Mon.-Sat. 9-5
ROUTE 29 MADISON HEIGHTS, VA. 846-0168 Mon.-Fri. 9-9 Sat. & Sun 9-5
Altavista, Va. — 369-4800 — Mon.-Fri. 9-9; Sat. 9-5
Also in Sears during regular store hours

KISS ME I DON'T SMOKE

MILLWORK
Cabinets
Book Cases
Mantels
J. E. Sears & Co.
Phone 352-7138
Appomattox, Va.

Spend A Day In Your Attic And Save About $150 A Year -
Based On Heating And Cooling Savings On A 1,000 sq. ft. Uninsulated Attic
3½" For Walls KF Unfaced 11 8/10 sq. ft.
6" For Ceilings Unfaced 18 6/10 sq. ft.
Cut back your fuel bills while you add comfort and do your part to help conserve our dwindling natural resources - buy and install Owens-Corning Fiberglas Insulation now for 4-season benefits! Fiberglas deadens outside noises too; makes your home feel larger, more spacious. Roll and batt style Fiberglas is clean and easy to install - lay 6" in your attic, 3½" under floors and walls for year round comfort and fuel savings!
Door Weather Stripping - $2.95
J. E. Sears & Co., Inc.
"Everything to build anything"
Phone 352-7138 Appomattox, Va.

Falling River Realty Co., Inc.
appomattox, virginia

real estate
insurance
"In the Heart of Historic Virginia"
DAN W. HERNCALL — BROKER.

NEW LISTING - Attratively remodelled three bedroom residence only one mile from town. House has 1,200 sq. ft. of living area and features three bedrooms, large kitchen, combination living room/dining room with full bath, utility room and partial basement. Nice shade trees enhance the spacious one acre lot. 10' x 15' storage building adds value. Priced to sell at $32,500.00!

NEW LISTING - Brick and rustic stained wood siding accent this attractive split-level home on a large ¾ acre lot just outside of town. The home features a foyer, huge living room with fireplace, dining room, large country kitchen with plenty of cabinets, three nice bedrooms and two full ceramic tile baths. There is a partially finished lower level which could be used as a family room and fourth bedroom. Also, there is a nice screened porch which overlooks adjacent farmland. Rustic wood fencing and nice landscaping compliment this well built home. A great home for comfortable family living for only $52,500.00.

APPOMATTOX COUNTY - Attractive and exceptionally well kept older two story frame home conveniently situated in Town of Appomattox. This home was beautifully remodelled and has over 1,800 sq. ft. of living area. Features include large eat-in kitchen with adjoining utility/storage room. Four bedrooms and two full baths, plus large carpeted living room. The spacious ½ acre lot is completely fenced and has an excellent garden spot. Also included is a very good 12' x 12' storage building, large rear patio, and double oven range plus dishwasher and air conditioners. An ideal buy for only $37,950.00.

APPOMATTOX COUNTY - Exceptionally clean one story older home on paved road just three miles from Concord in Appomattox County. Pretty ¾ acre wooded lot. Home features over 1,100 sq. ft. of living area including large eat-in kitchen, living room, three bedrooms, full bath and utility room. Home is heated by oil and/or wood stoves and there is a nice 20' x 20' garage/shop building. Priced to sell at a modest $29,500!

Dan Herncall Home: 352-2164
Jim Nolen Home: 352-7225
Marvin House, Jr. Home: 946-7643
Watkins Abbitt, Jr. Home: 352-5589

REALTOR®
These are only a few of the more than 150 quality properties we have for sale in a twelve county area. We have many fine residential properties and farms from 5 to 2,000 acres plus many commercial and investment properties. Free brochures are available on all of our listings. If you have property to sell or are looking to buy property, your best bet is to see us first — Appomattox' first and largest realtor.
FLI FARM AND LAND INSTITUTE REALTOR
p.o. box 938 triangle plaza (804) 352-7195

REAL ESTATE BARGAINS!
2 Story Country House
1 Acre - $59,000
Old Farm - Timber
188 Acres - $84,000.00
Small House - 1 Acre
$6,050.00
Land With Good Timber Value
44 Acres - $29,500.00
2 Story Colonial House & Store
6 Acres - $99,000.00
Farm House - 3 Sheds - 3 Barns
80 Acres - $65,000.00
14 Acres - $15,500.00
121 Acres of Land - Timber
$75,000.00
Home, Cabin & Land
22½ Acres - $42,500.00
Old Cabin & Wooded Land
71 Acres - $35,500.00
Farm & Timber Land
Old Farm House, Barns & Silos
625 Acres - $312,500.00
37 Acres Open Pasture - Rest Wooded
Creek - 50 Acres - $27,900.00
8 Acres - $8,900.00
143 Acres of Land
$78,000.00
2 LOTS - 5.4 Acres & 5.5 Acres
$17,900.00
4 Apartments - 4 Rooms Each
$124,800.00
4 Tracts of Land
73 Acres - $48,107.50
Ranch Style New House
1.79 Acres - $47,500.00
Land, Open & Cut Timber
125 Acres - $75,240.00
Brick Home with 5 Acres
$52,000.00
Strout Realty, Inc.
Strout Realty INCORPORATED
CHUCK FOSTER
U.S. 460 WEST
APPOMATTOX, VA.
BUS. 352-7833
RES. 352-5925

FEB